Alto.

J. Rietz Op. 16.

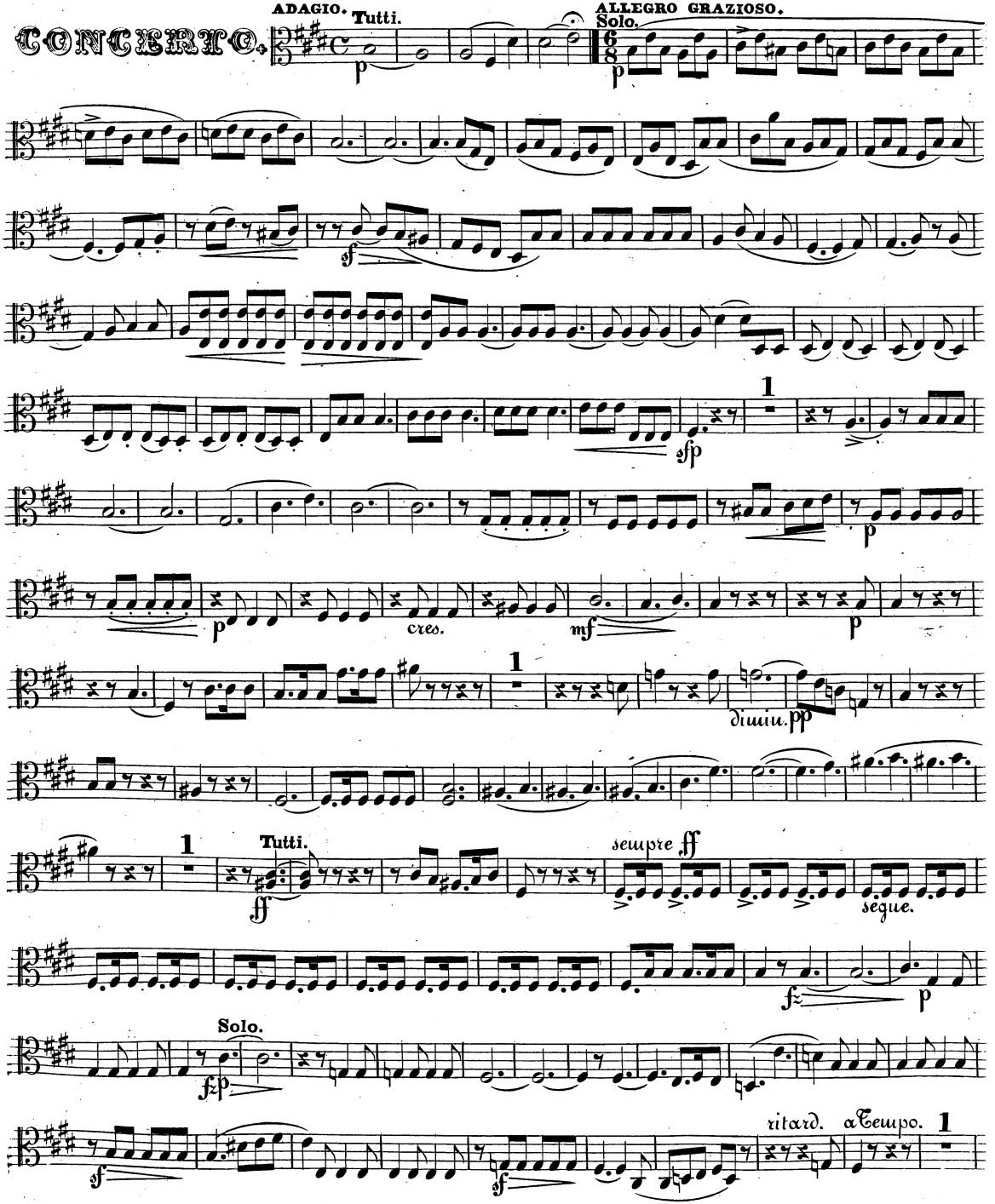

V. S.

Alto.

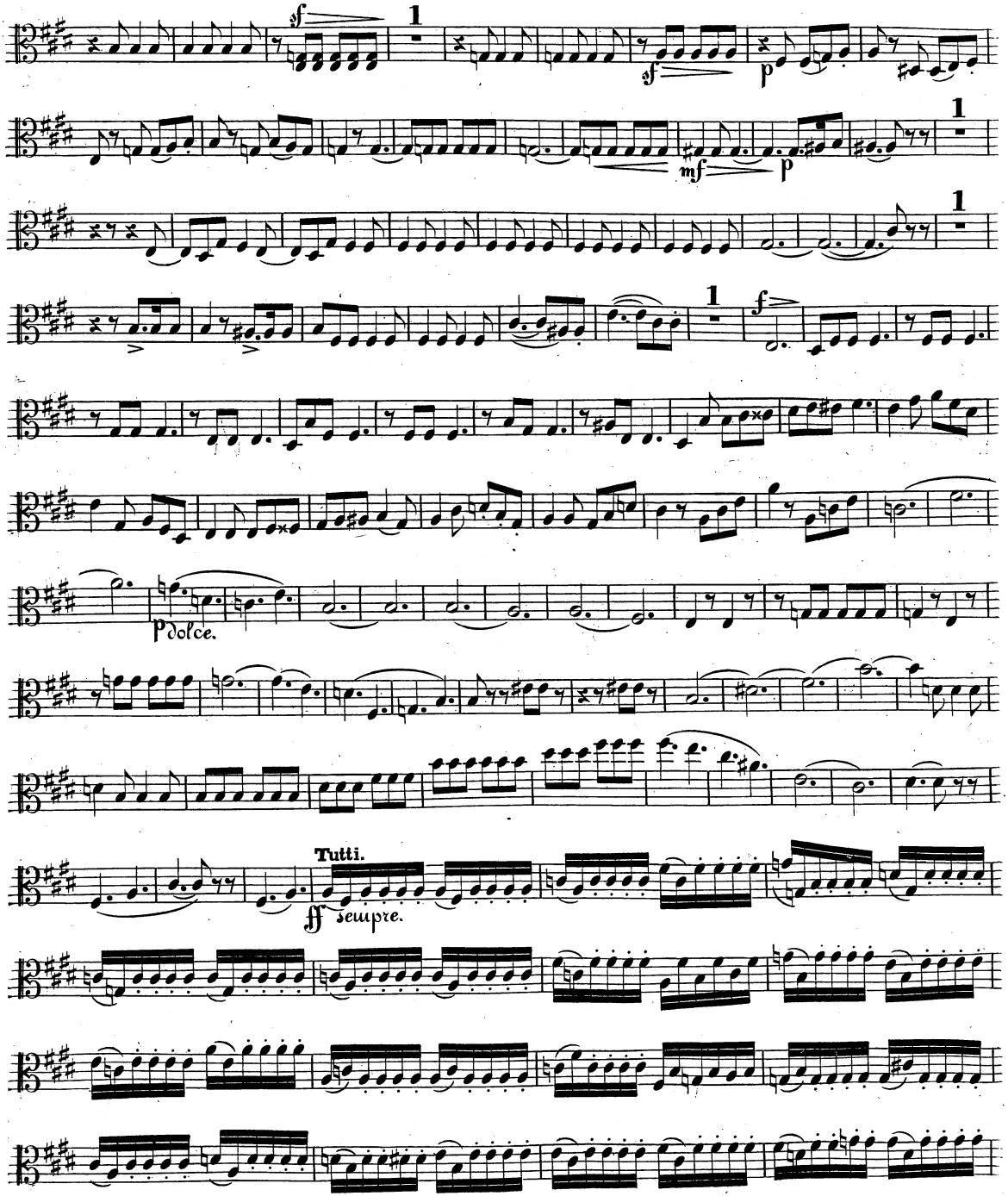

Alto.

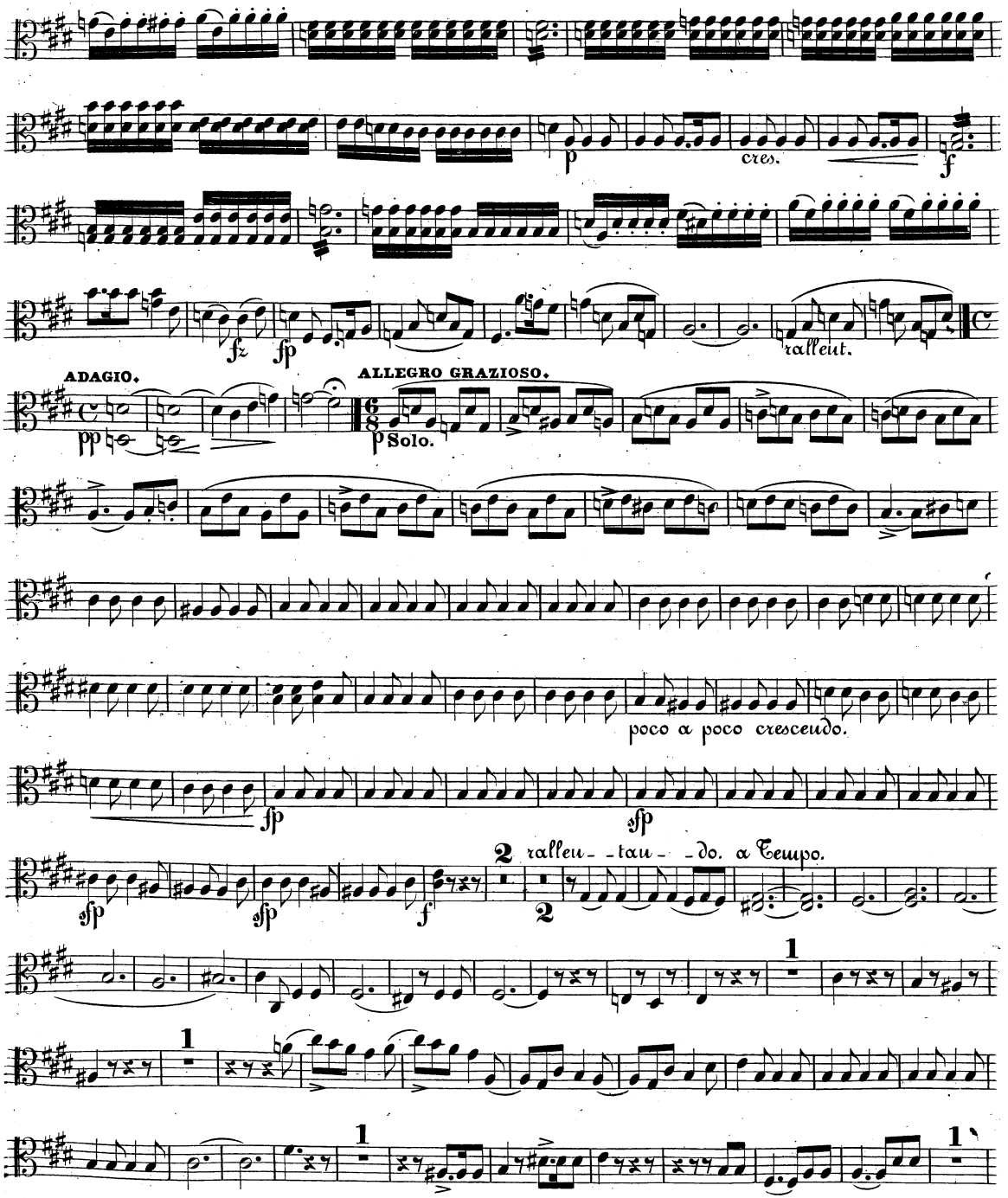
p
cres.
f
fz
fp
rallent.
ADAGIO.
pp
ALLEGRO GRAZIOSO.
p Solo.
poco a poco crescendo.
fp
sfp
sfp
sfp
f
2 rallen- -tan- -do. a Tempo.
2
1
1
1
1

V. S.

Alto.

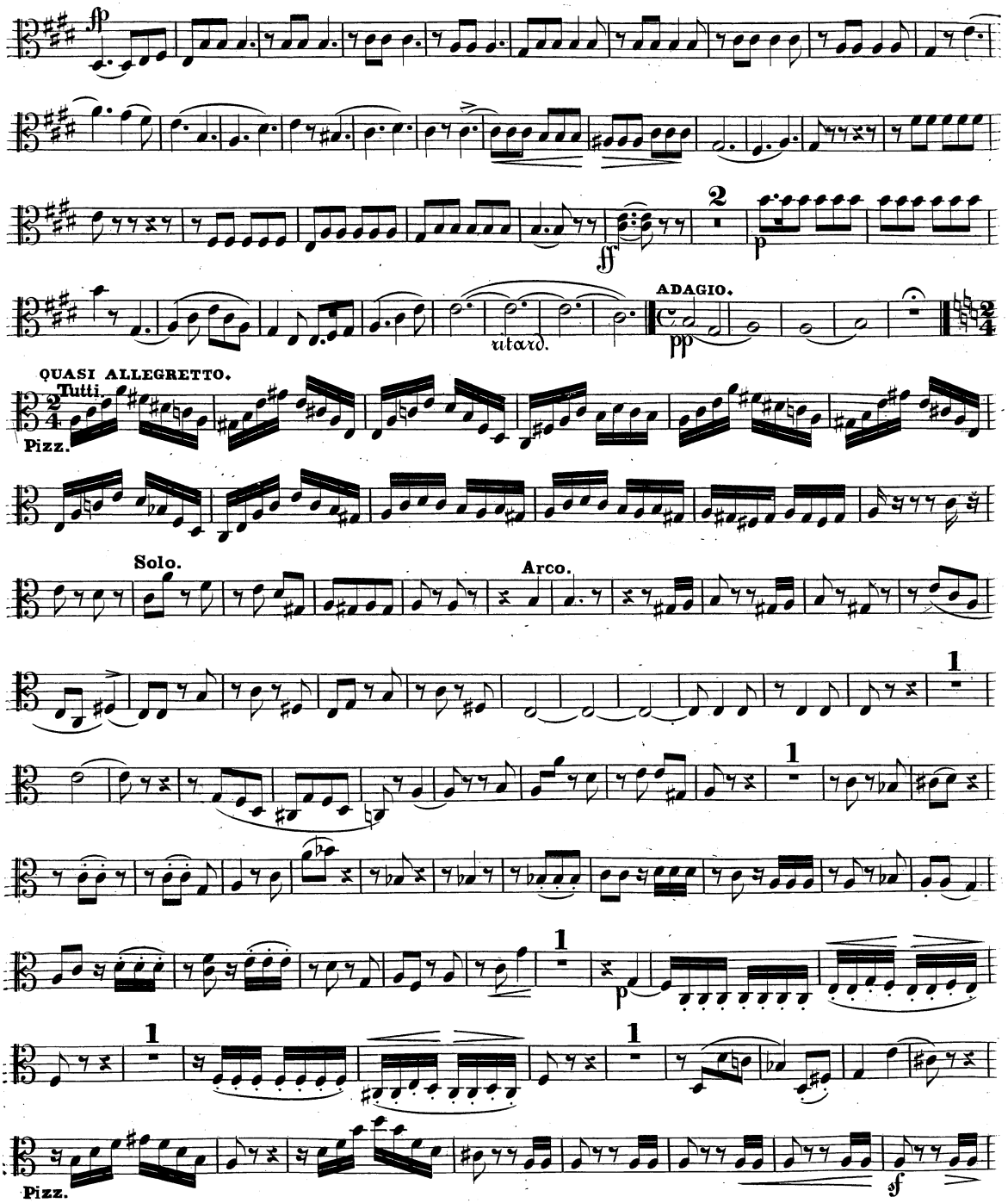
fp
ff
2
p
ritard.
ADAGIO.
pp
QUASI ALLEGRETTO.
Tutti.
Pizz.
Solo.
Arco.
1
1
1
p
1
1
Pizz.
sf

Alto.

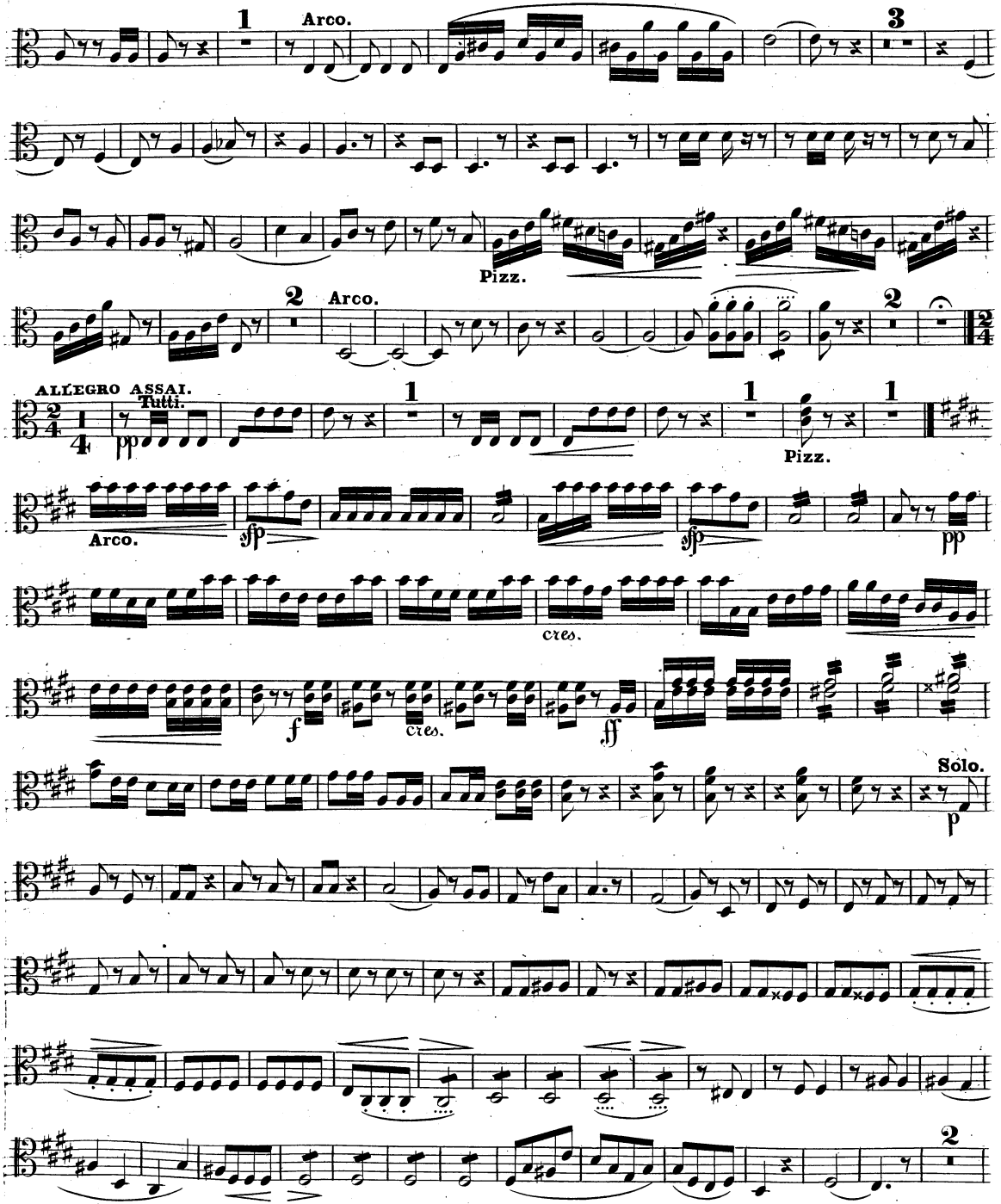
1
Arco.
3
Pizz.
2
Arco.
2
ALLEGRO ASSAI.
Tutti.
1
1
1
Pizz.
Arco.
sfp
sfp
pp
cres.
f
cres.
ff
Solo.
p
2

V. S.

Alto.

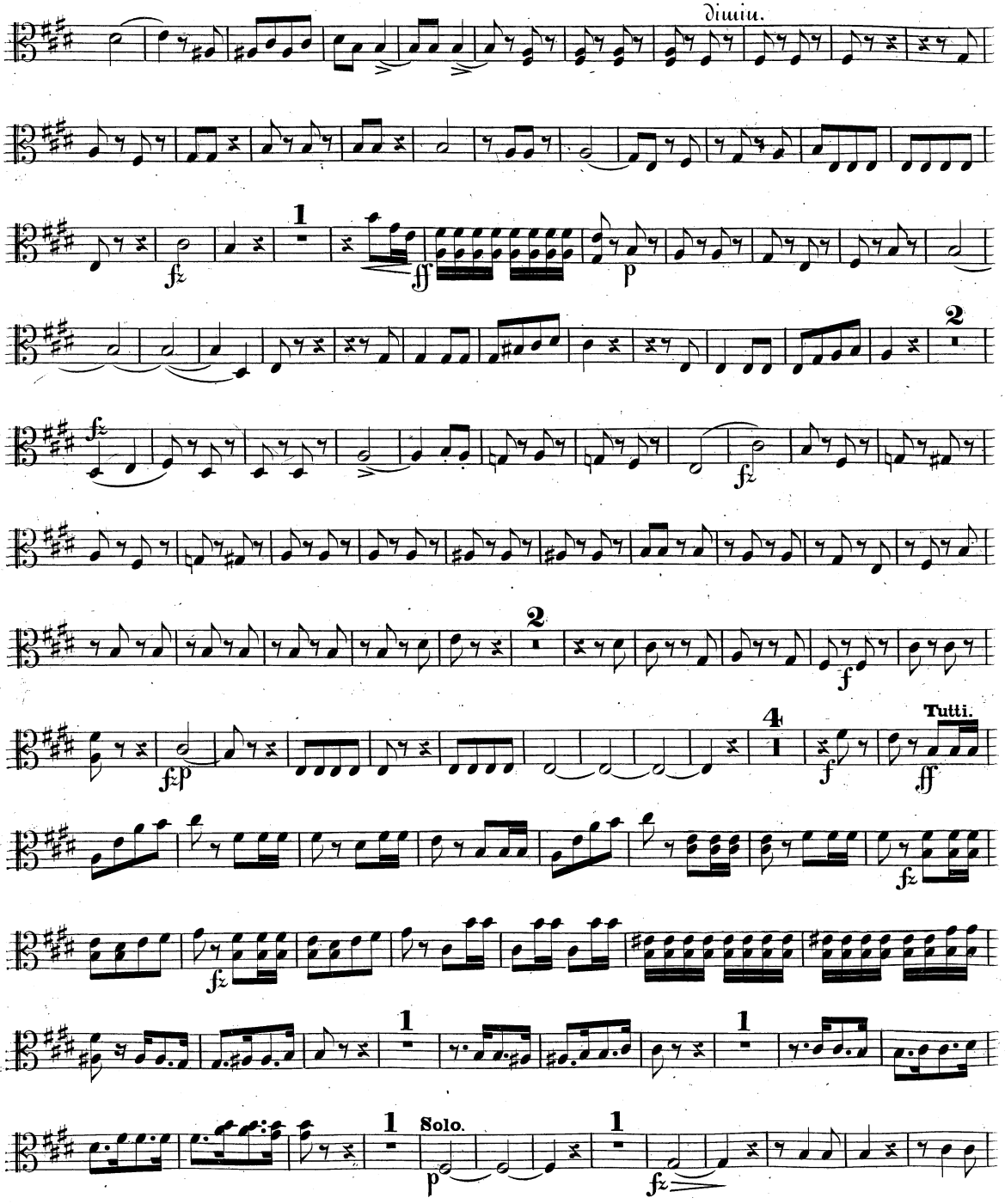

Alto.

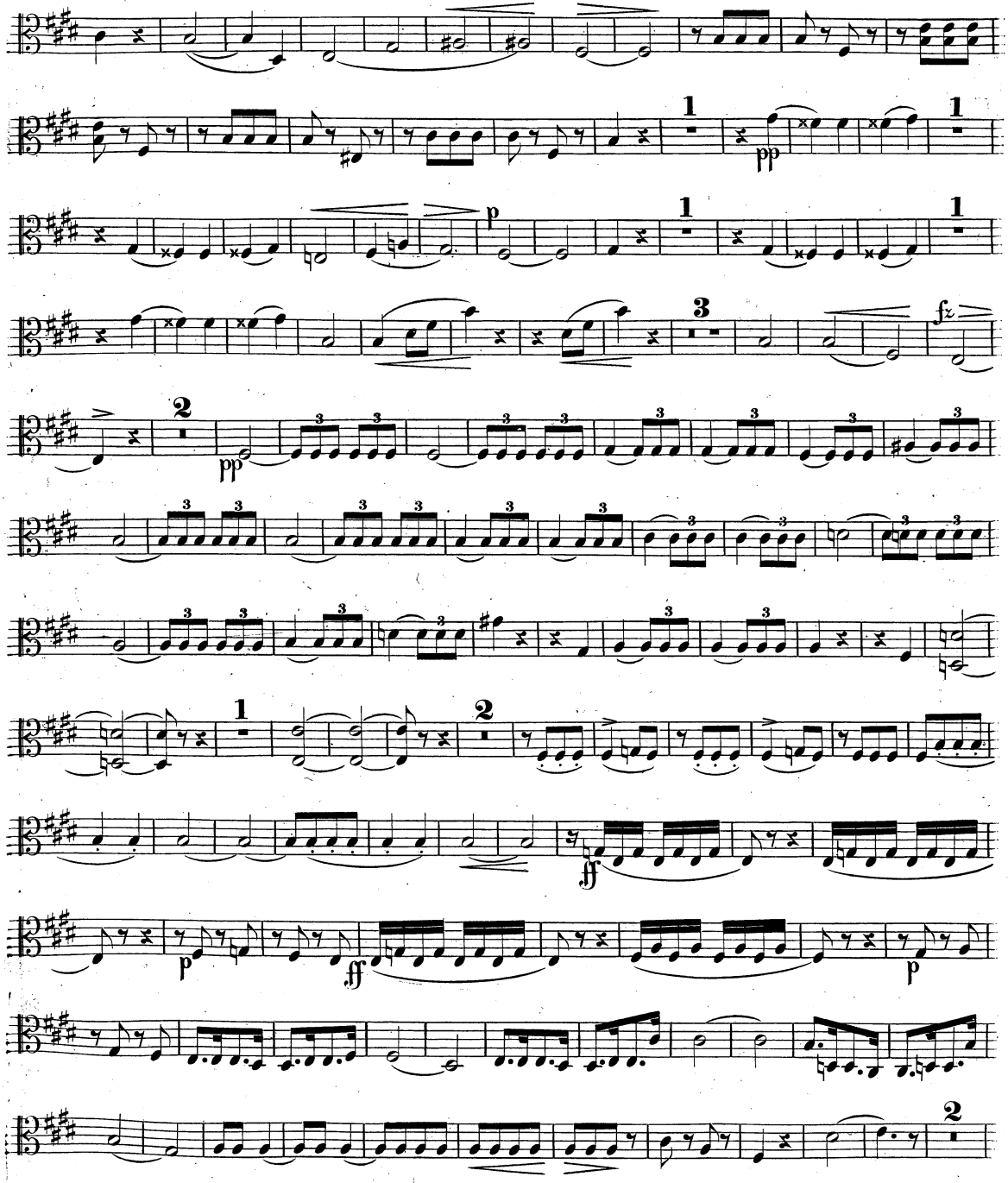

V. S.
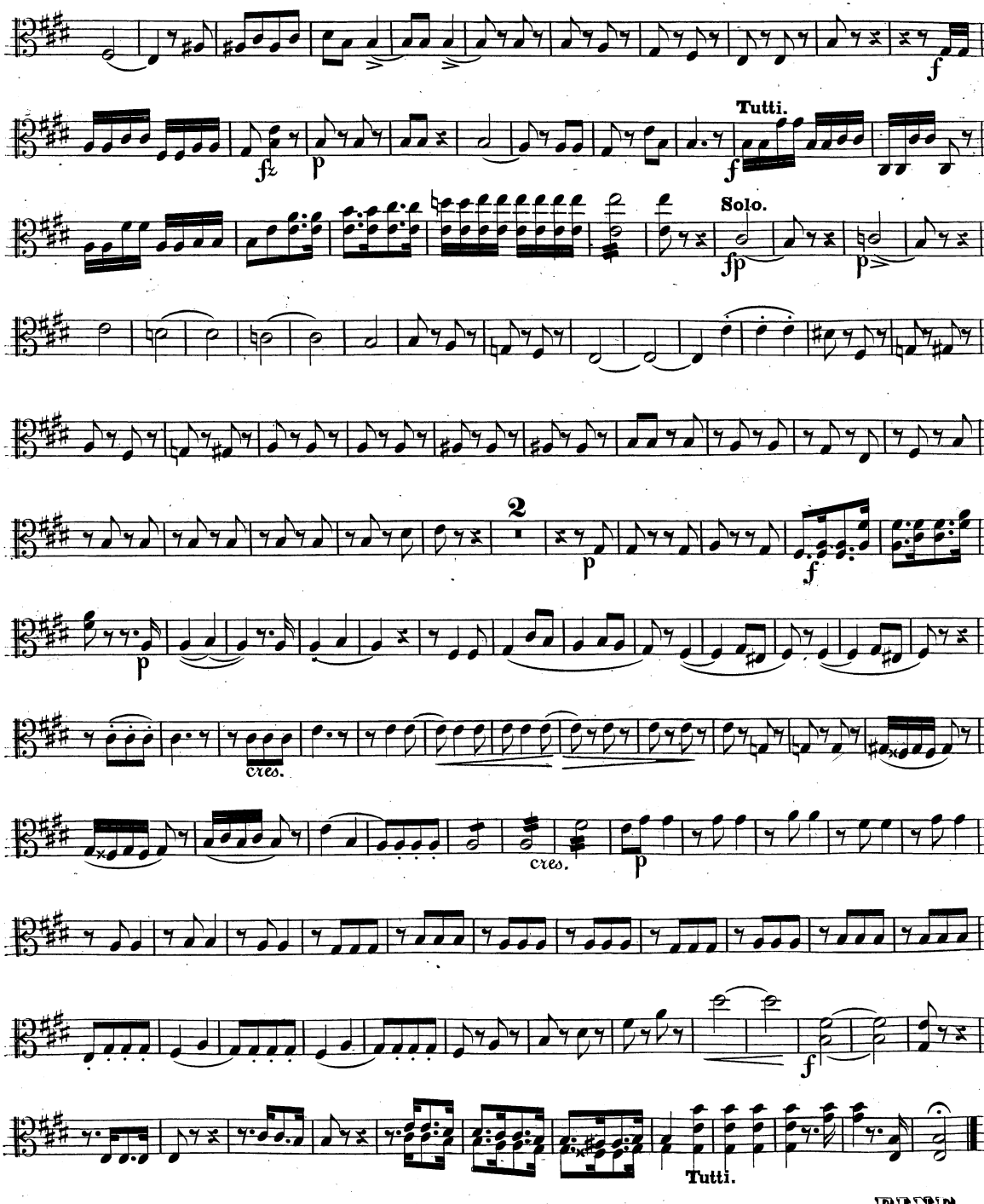
Alto.